

**TANKTOP**

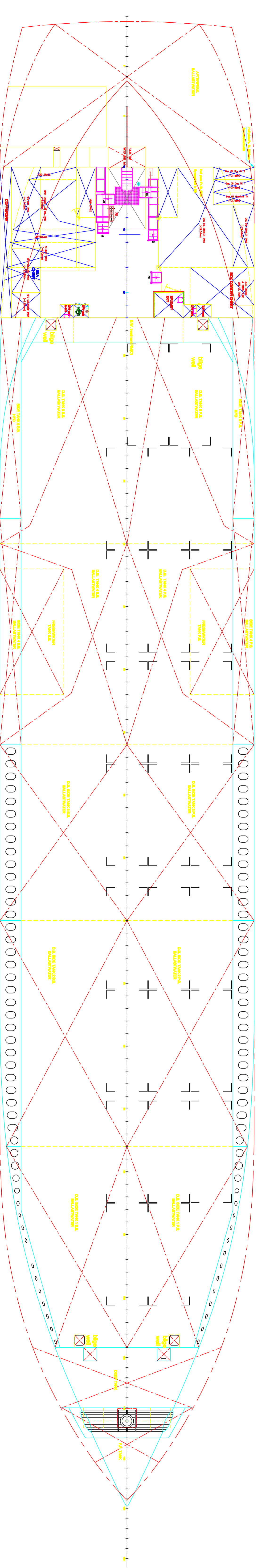

TANK CAPACITY TABLE

ITM#	NAME	V	Zg	Xg	Yg	ITM#x
1	CARGO TANK (C)	5964.79	5.05	2.518	0	9730.7
2	Gas Oil Bay TK 2(P)	3.07	4.012	-36.094	-6.033	0.7
3	Gas Oil Bay TK 1(P)	3.39	3.968	-35.349	-6.096	0.7
4	Gas Oil Overflow TK(O)	3.67	3.958	-34.602	-6.154	0.8
5	Gas Oil Bunker Tank(O)	28.49	2.707	-32.666	-5.09	38.1
6	PRO SIDE TANK 6 P.S.(O/S)	84.06	4.097	-21.57	6.533	2
7	PRO DWT TANK(S)	14.02	4.139	-33.676	6.533	1.9
8	PRO SETTLE TANK(S)	11.18	3.843	-30.299	6.592	1.1
9	PRO OVERFLOW TANK(S)	6.86	3.812	-28.238	6.721	0.6
10	MAIN ENGINE LUB OIL TANK(S)	6.96	2.105	-53.877	4.286	13.4
11	MAIN ENGINE LUB OIL SUMP TK	2.93	0.653	-50.865	0	0.3
12	MLC ENGINE ROOM STEIN TUBE	7.15	3.623	-28.008	-6.95	0.4
13	LUB OIL TANK(O)	7.44	1.951	-31.214	4.023	16.9
14	SLUDGE TANK(S)	6.48	0.629	-30.297	2.184	6
15	DRIFT OIL TANK(S)	2.33	0.615	-28.991	2.025	3.4
16	FA T(O/S)	29.89	0.563	-6.762	5.634	34.4
17	A.P.T.(O/S)	188.13	4.001	-30.944	0	1384.2
18	R.M.SIDE TANK 4 P.S.(O/S)	93.26	3.866	-8.793	6.581	2.3
19	R.M.D.S. TANK 5 P.S.(O/S)	102.64	0.571	-20.8	3.278	433.2
20	R.M.D.S. TANK 4 P.S.(O/S)	66.58	0.543	-7.664	2.882	246.6
21	R.M.D.SIDE TANK 3 P.S.(O/S)	106.73	2.099	3.288	6.221	376.6
22	R.M.D.SIDE TANK 2 P.S.(O/S)	198.86	2.102	13.187	5.193	470.4
23	R.M.D.SIDE TANK 1 P.S.(O/S)	148.79	2.464	27.831	4.473	239.2
24	R.M.D.SIDE TANK	188.08	3.539	35.109	0.028	285.3
25	R.M.PP TK(O)	82.09	3.772	-40.704	0.02	66.4
26	STEIN TUBE COILING TK(O)	8.08	2.072	-37.279	0	189.6
27	WATER WASH TK(O)	7.64	3.8	-37.09	0	1.5
28	BLIDE WATER TANK(O)	7.17	0.629	-30.667	-2.077	4.5

4000DWT MPC  
Repeating SRC15/4

TANK CAPACITY PLAN

DATE: 2023-07-27

DESIGNER: ODELY